

Keratograph Settings for MOONLENS

Settings Tab → choose “General”

Select “Numeric Eccentricity”
under “Shape Factor Presentation”

Select “Peripheral –mm Rings”
under “Eccentricity Calculation Zone”

Select 7 mm Ring Diameter

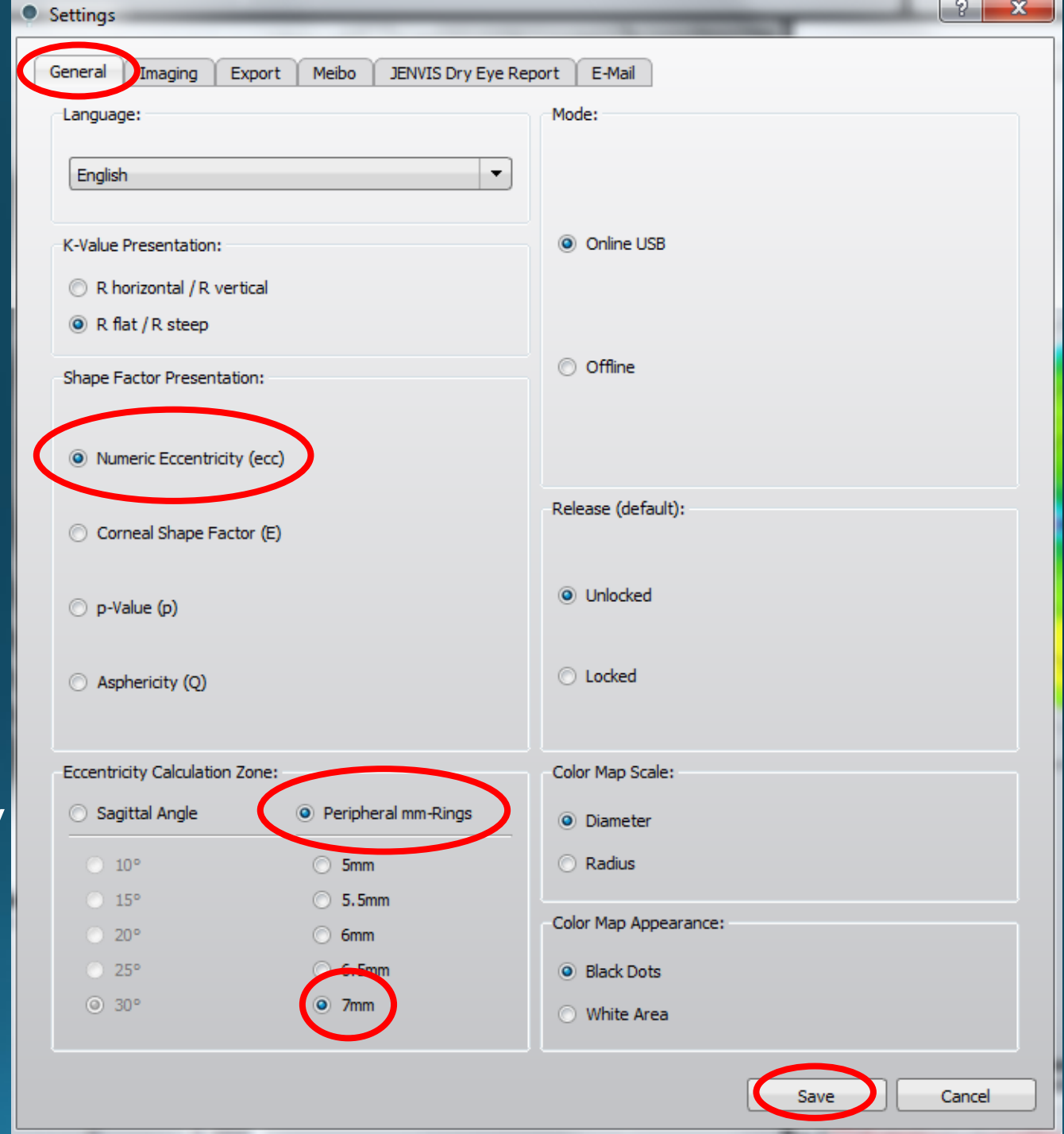

Topo Overview – use Rf/Rs or K₁/K₂

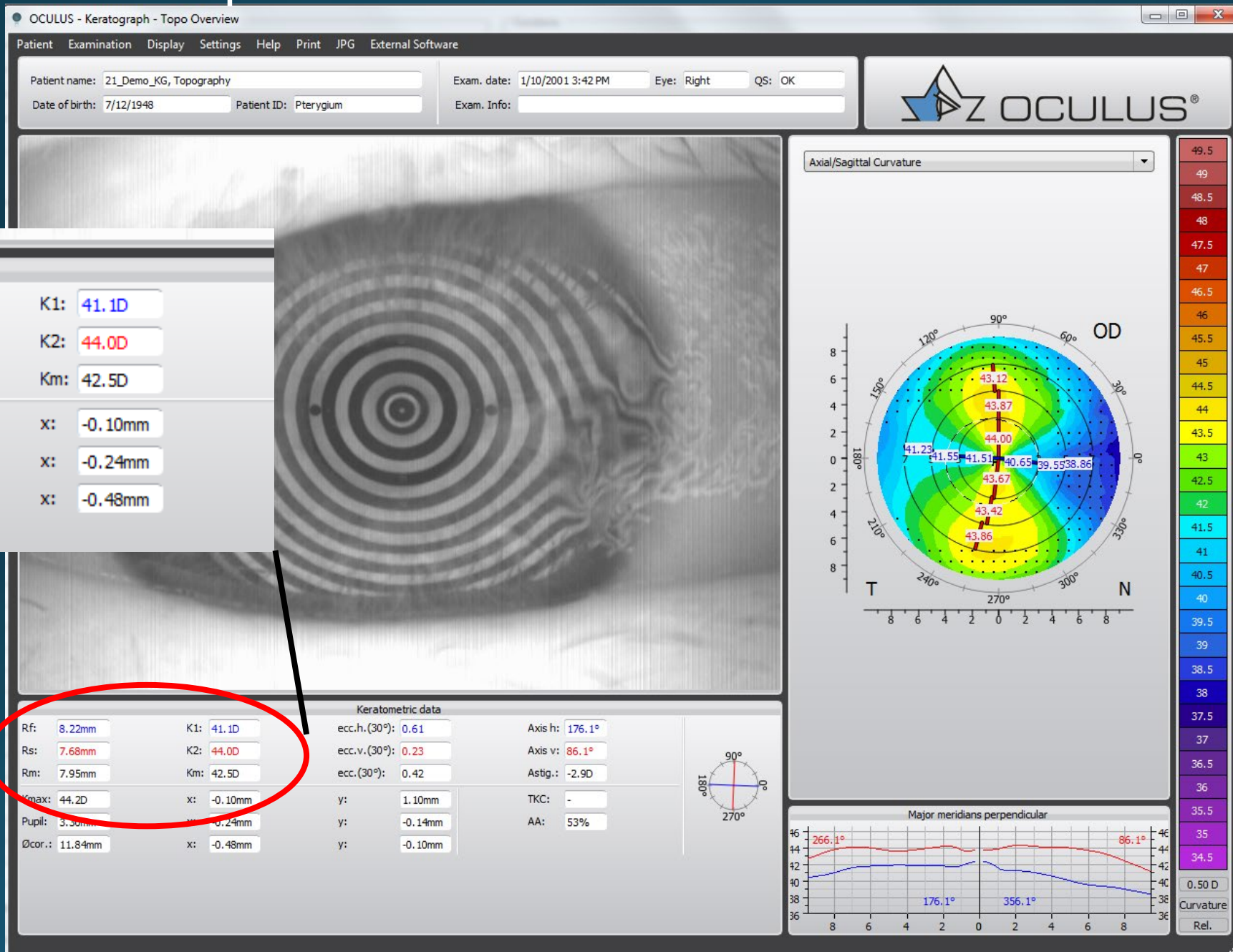

Topo Overview – use ecc.h and ecc.v

